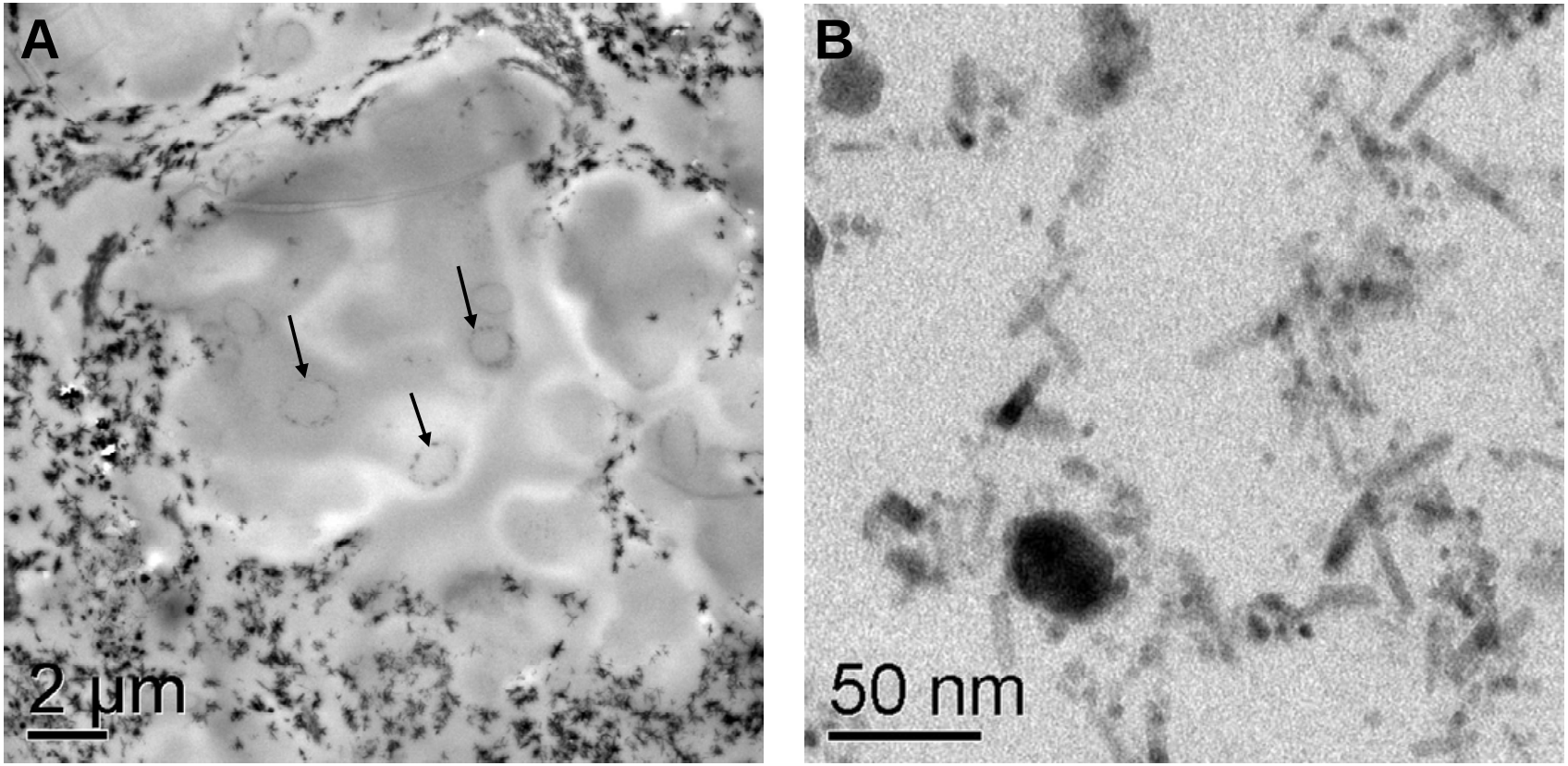
A
2 μm
B
50 nm